

Autumn term 2025



A huge and happy welcome to Ash Class! It is wonderful to have you back. Now, onwards to Christmas!

Staffing

I am blessed to have a fantastic team of staff working within Ash Class this year;

Mrs Turnbull	Class teacher
Miss Fowler	Teaching assistant
Mrs Parks	1:1 teaching assistant

P.E.

This half term, the children will have their PE lesson, with Mr Williams, on a Wednesday morning. They will be continuing to develop their understanding of key fundamental skills to support all forms of physical activity. Please ensure your child comes dressed in their full PE kit on their PE day!

Home learning

Home learning (including spellings) will be handed out on a Friday and collected back in on the following Thursday. The home learning will be designed as an extension to activities and topics covered in class, if your child is struggling to complete their home learning, please let me know and I will support in any way that I can.

Key dates

11th December- KS1 Nativity
15th December- Christmas Fayre and Carols
17th December- Christmas dinner/Christmas jumper day

With best wishes,

Mrs Turnbull and the Ash Class team



CLL

In our Communication, Language and Literacy lessons we will be reading **Lost in the Toy Museum** by David Lucas. We will also be utilising the story **Owl Babies** to develop our reading comprehension skills.

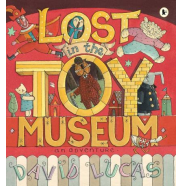

This text will be used as the vehicle for our writing throughout the half term.

We will embed key writing skills within **narratives**.

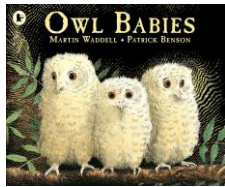

Art & Creativity

In our **Art and Creativity** sessions will be learning about portraits and self-portraits. Looking at the work of Andy Warhol and Picasso to build our understanding of facial composition and different artistic techniques



Mathematics

This half term we will be continuing our focus on **place value** building on our understanding of numbers from 0-10 and extending this to numbers from 11-20.

PSHE

Our school theme for this half term is **celebrating differences**.



Place & Time

We will be using our class texts **Lost in the Toy Museum** to learn about toys from the past.

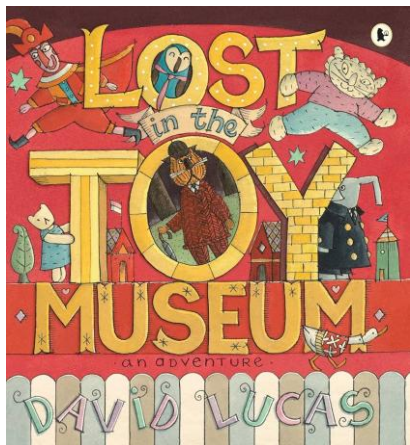

Toys from the past

Ash Class
Autumn 2

Faith & Belief

Our value this term is **'Friendship'** We will learn about how we can be a good friend and what we should expect of our friends in turn.

In our Faith and Belief session will continue to learn about **Christianity** and the nativity story.

Physical Development

This term the children will continue to develop their fundamental skills and apply them to lots of different games and sports!